

**PLAN SHOWING THE PROPOSED BUILDING AT**  
**SURVEY NO. 205/2AIG, JALLADIANPETTAI VILLAGE,**  
**PATTA NO. 1185, TAMBARAM TALUK, KANCHEEPURAM**  
**DISTRICT. SCALE: 1 inch = 8 feet (1:100)**  
**OWNER: R. MEENAMBIKA**

**JOINERY DETAILS**

D. T.W. DOOR	3'-3" x 7'-0" (1.00 x 2.10)
D1. C.W. DOOR	3'-0" x 7'-0" (.91 x 2.10)
D2. C.W. DOOR	2'-6" x 7'-0" (.76 x 2.10)
W. G. WINDOW	4'-6" x 4'-6" (1.37 x 1.37)
W1. G. WINDOW	3'-0" x 4'-6" (.91 x 1.37)
V. G. VENTILATOR	2'-6" x 1'-6" (.76 x .46)

**AREA DETAILS**

PLLOT AREA	1200 SQ. FT 111.48 SQ. M.
PLINTH AREA	473 SQ. FT 43.93 SQ. M.
COVERAGE	39%
F. S. I	0.39

**COLOUR INDEX**

PROPOSED	
ROAD	
BOUNDARY	

R. Meenambika

OWNER

Phone: 4331298  
**G.S. KUMAR, D.C.E.,**  
 CONSULTING ENGINEER  
 Licensed Surveyor Class-I No. 283  
 Corporation of Chennai  
 29/3, SOUTH USMAN ROAD,  
 T. NAGAR, CHENNAI - 600 017.

L. SURVEYOR

OFFICE COPY

**COMPOUND WALL DETAILS**

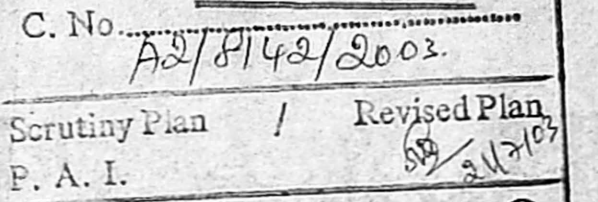

Planning Permit No. A/000449/220/2003  
**APPROVED**  
 SUBJECT TO THE CONDITIONS IN  
 THIS OFFICE LETTER.  
 A2/8142/2003 Date 28-7-2003  
 FOR MEMBER SECRETARY  
**CHENNAI METROPOLITAN**  
**DEVELOPMENT AUTHORITY**  
 CHENNAI - 600 005.

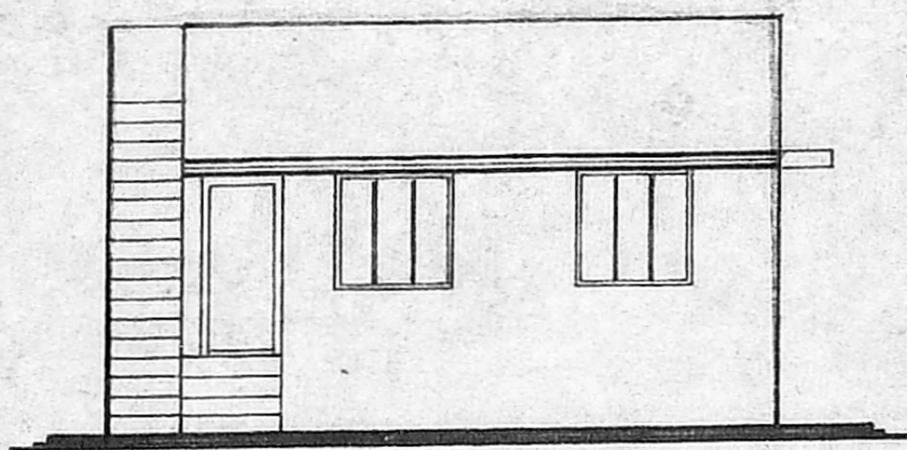

**ELEVATION**

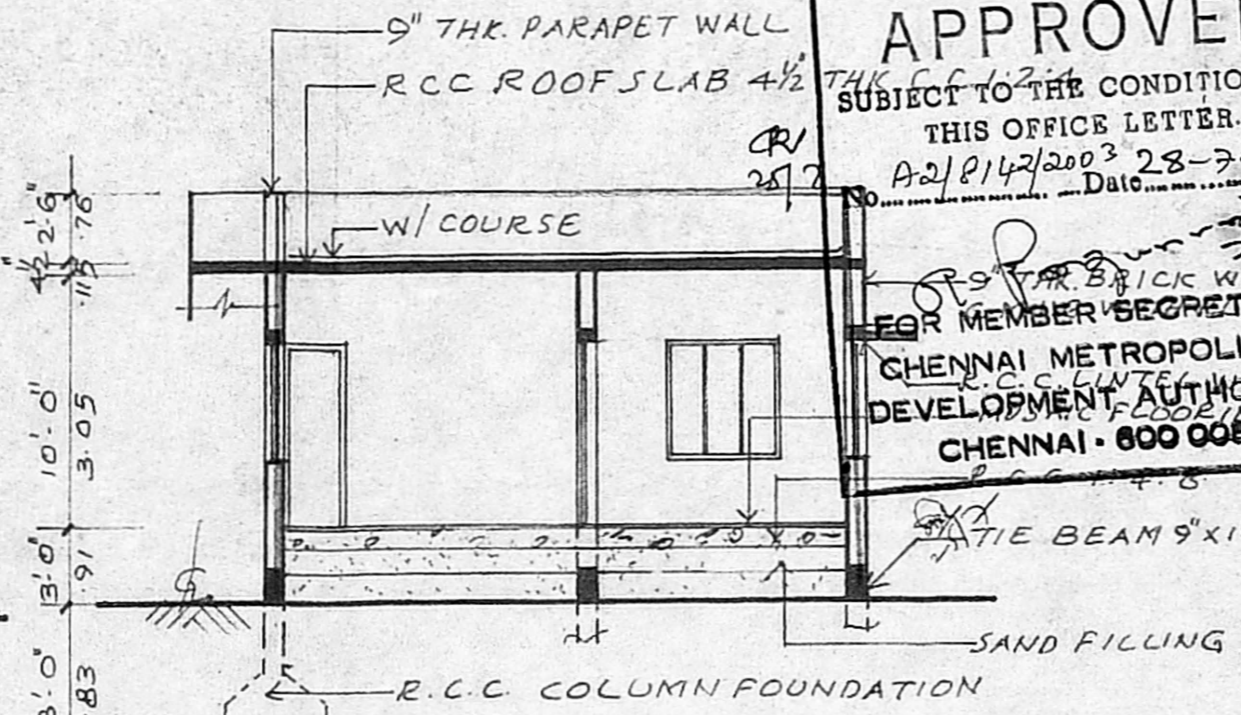

**SECTION 'A A'**

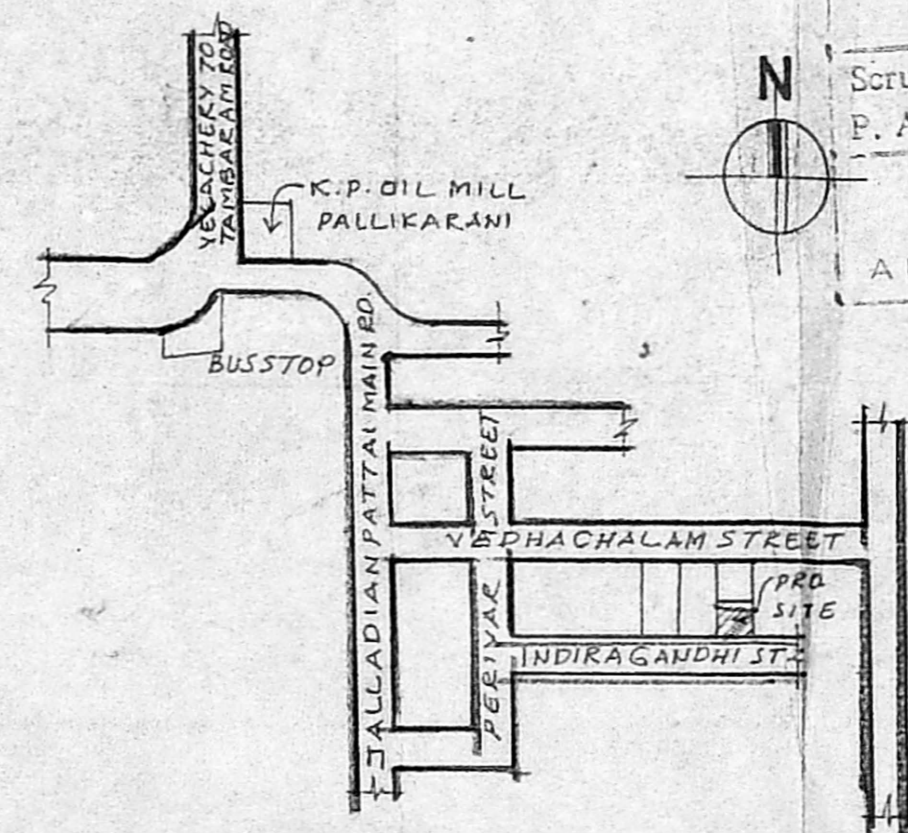

**KEY PLAN**  
 NOT TO SCALE

**SECTION 'A B'**

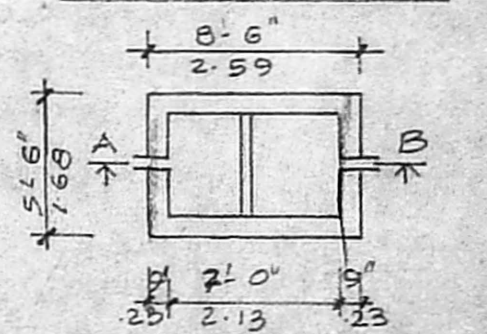

**PLAN OF SEPTIC TANK**

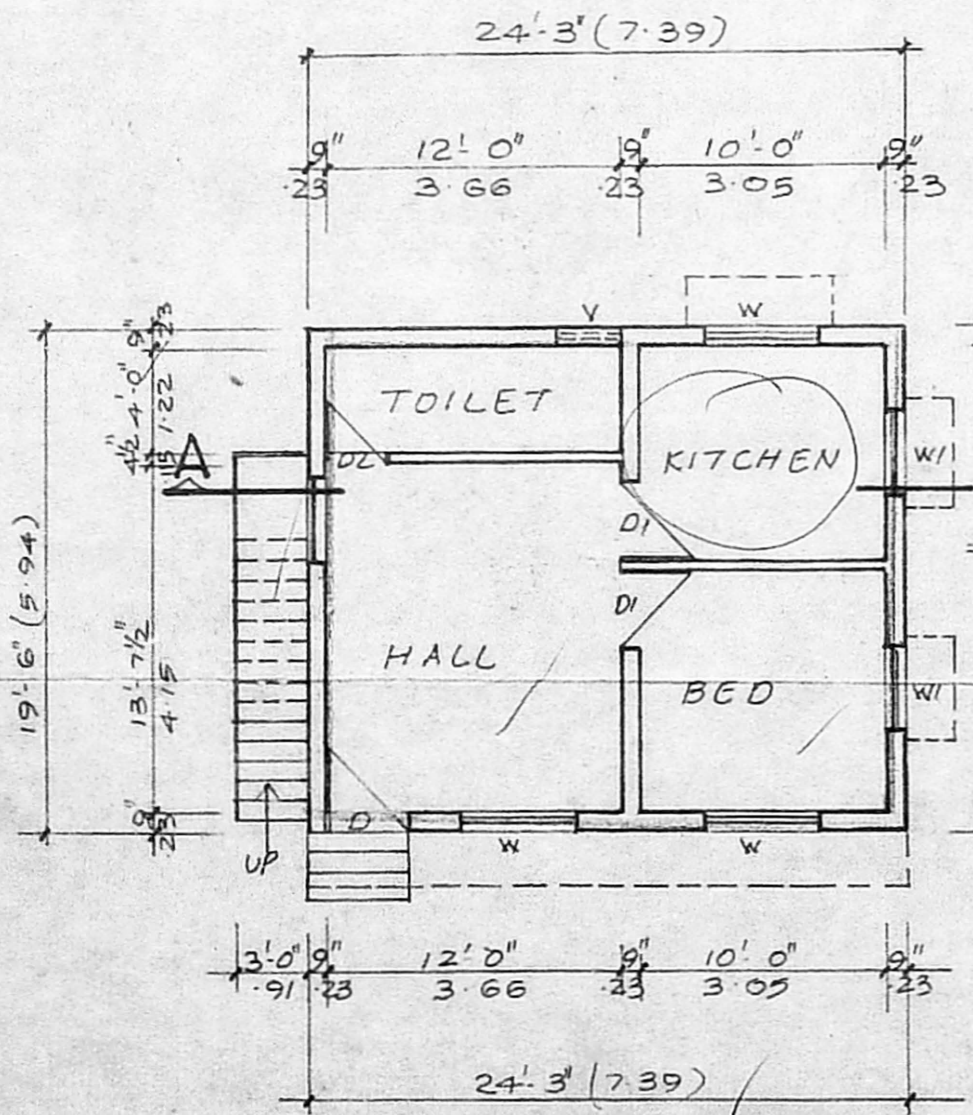
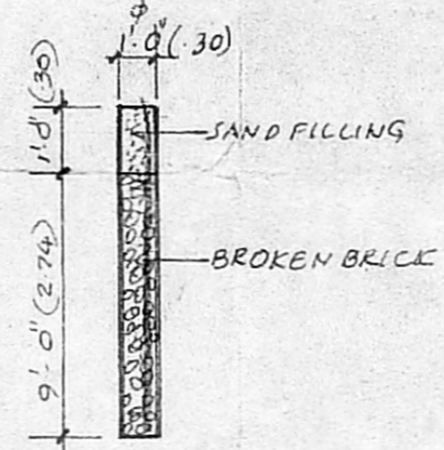

**GROUND FLOOR PLAN**

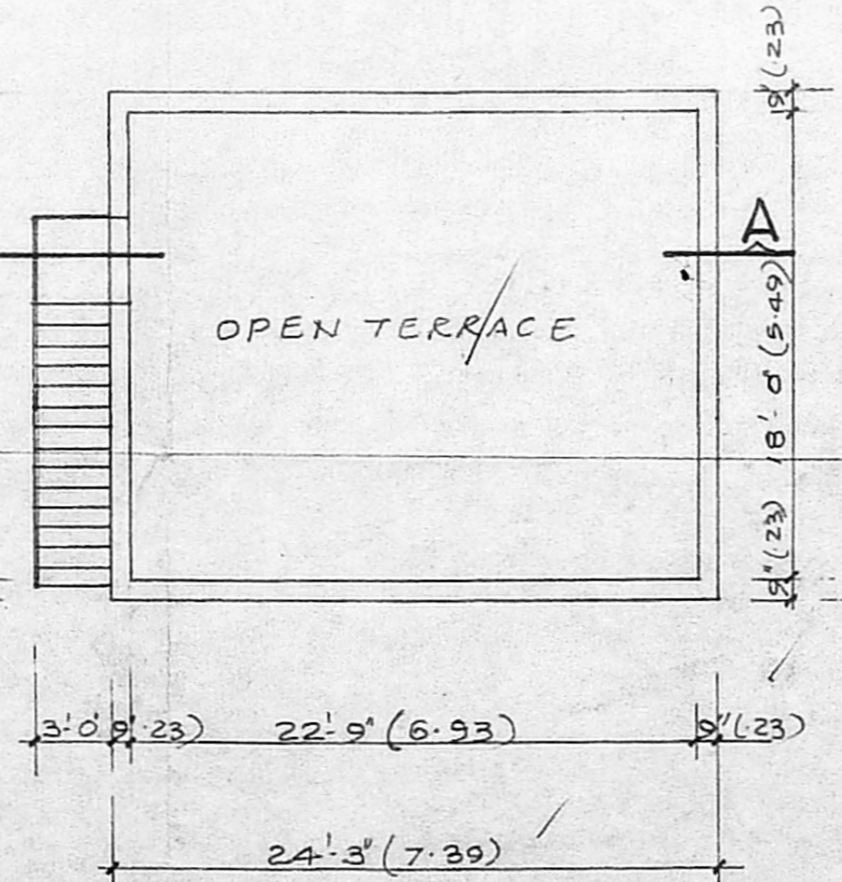

**TERRACE PLAN**

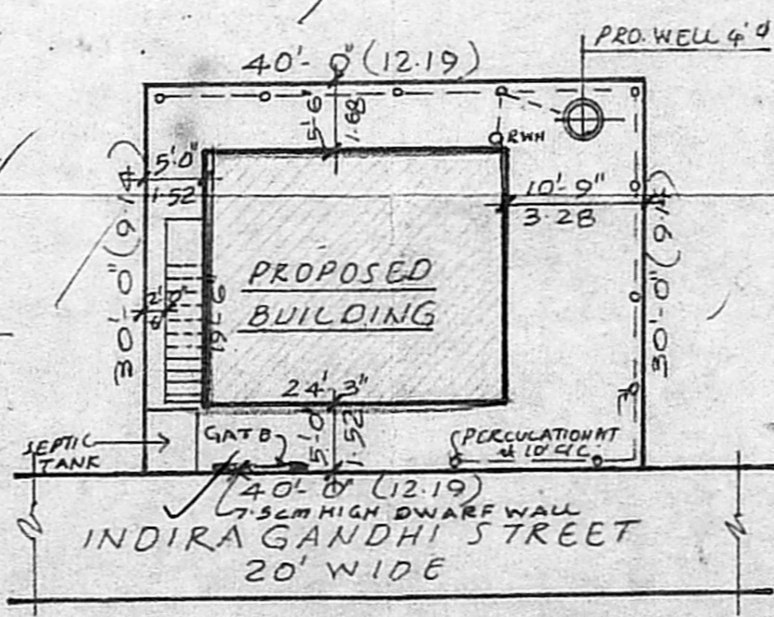

**SITE PLAN**  
 SCALE 1 INCH = 16 FEET

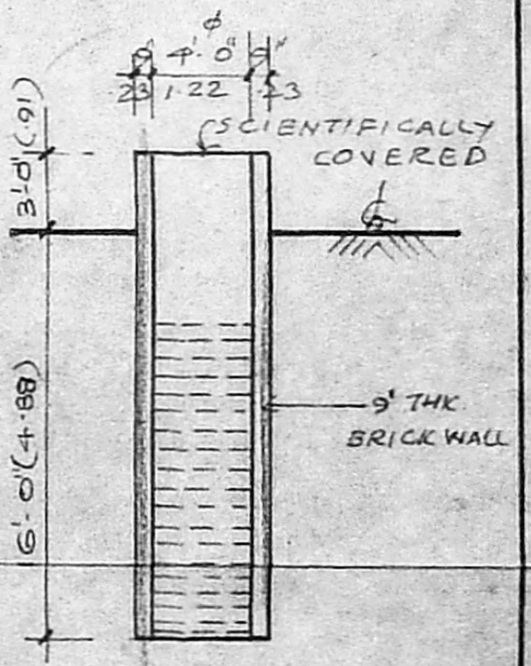

**SECTION 'B B'**

**WELL DETAILS**